

X:\projects\EBS_Current_Projects\Ecology\EX220325_StateSportsPark\Projects\EX220325_StateSportsPark_20221128_07.aprx\{E001_ProjectArea_P_A4_20221128_03}



- State Sports Park
- Main road
- Local road
- Water course
- Water body
- NPWSA reserve

GDA2020 MGA Zone 54 N
 0 1 2 km

Data source: EBS Ecology (2022), ESRI (2022), DEW (2021), DIT (2021)

Date exported: 28/11/2022 9:46 AM
 Created by: Nick.Simos



X:\projects\EBS_Current_Projects\Ecology\EX220325_StateSportsPark_20221128_07.aprx(E002_WeedRecords_P_A4_20221128_04)



- State Sports Park
- Main road
- Local road
- Water body

Declared Weeds

- *Echium plantagineum* (Salvation Jane)
- *Eragrostis curvula* (African Lovegrass)
- *Olea europaea* (European Olive)

- *Pinus halepensis* (Aleppo Pine)
- *Polygala myrtifolia* (Polygala)
- *Tribulus terrestris* (Caltrop)
- *Watsonia meriana var. bulbilifera* (Bulbil Watsonia)

WoNS

- *Lycium ferocissimum* (African Boxthorn)
- *Solanum elaeagnifolium* (Silverleaf Nightshade)

Declared Weed patches

- Echium plantagineum* (Salvation Jane)
- Eragrostis curvula* (African Lovegrass)
- Pinus halepensis* (Aleppo Pine) and *Eucalyptus cladocalyx* (Sugar Gum) *not a declared weed

WoNS patches

- Solanum elaeagnifolium* (Silverleaf Nightshade)

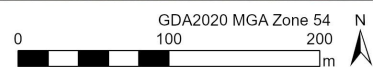

Data source: EBS Ecology (2022), ESRI (2022), DEW (2021), DIT (2021)

Date exported: 28/11/2022 10:38 AM
Created by: Nick.Simos



X:\projects\EBS_Current_Projects\Ecology\EX220325_StateSportsPark\Projects\EX220325_StateSportsPark_20221128_07_aprx(E002_WeedRecords_P_A4_20221128_04)



- State Sports Park
- Main road
- Local road
- Water body
- Declared Weeds**
- *Cynara cardunculus* (Wild Artichoke)
- *Olea europaea* (European Olive)
- Polygala myrtifolia* (Polygala)

- WoNS**
- Lycium ferocissimum* (African Boxthorn)
- Solanum elaeagnifolium* (Silverleaf Nightshade)
- Declared Weed patches**
- Olea europaea* (European Olive)

- Olea europaea* (European Olive) and *Lycium ferocissimum* (African Boxthorn)
- Pinus halepensis* (Aleppo Pine) and *Eucalyptus cladocalyx* (Sugar Gum) *not a declared weed
- WoNS patches**
- Lycium ferocissimum* (African Boxthorn)

0 100 200 m

GDA2020 MGA Zone 54

Data source: EBS Ecology (2022), ESRI (2022), DEW (2021), DIT (2021)

Date exported: 28/11/2022 10:39 AM

Created by: Nick.Simos



X:\projects\EBS_Current_Projects\Ecology\EX220325_StateSportsPark\Projects\EX220325_StateSportsPark_20221128_07.aprx(E002_WeedRecords_P_A4_20221128_04)



- State Sports Park
- Main road
- Local road
- Water body

Environmental Weeds

- ✿ *Schinus molle* (Pink Peppercorn)

Other Weeds

- Pheonix canariensis* (Canary Island Palm)

Environmental Weed patches

- Pinus canariensis* (Canary Island Pine)
- Schinus molle* (Pink Peppercorn)

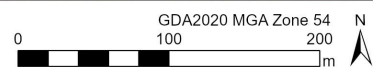

Data source: EBS Ecology (2022), ESRI (2022), DEW (2021), DIT (2021)

Date exported: 28/11/2022 10:31 AM
Created by: Nick.Simos



X:\projects\EBS_Current_Projects\Ecology\EX220325_StateSportsPark_20221128_07_aprx\{E002_WeedRecords_P_A4_20221128_04}



- State Sports Park
- Main road
- Local road
- Water body

Environmental Weeds

- ✿ *Acacia saligna* (Golden Wreath Wattle)

- ✿ *Asphodelus fistulosus* (Onion Weed)

- ✿ *Schinus molle* (Pink Peppercorn)

Environmental Weed patches

- Asphodelus fistulosus* (Onion Weed)

- Schinus molle* (Pink Peppercorn)



Data source: EBS Ecology (2022), ESRI (2022), DEW (2021), DIT (2021)

Date exported: 28/11/2022 10:17 AM
Created by: Nick.Simos



X:\projects\EBS_Current_Projects\Ecology\EX220325_StateSportsPark\Projects\EX220325_StateSportsPark_20221128_07.aprx(E003_Pre_European\veg_P_A4_20221128_05)

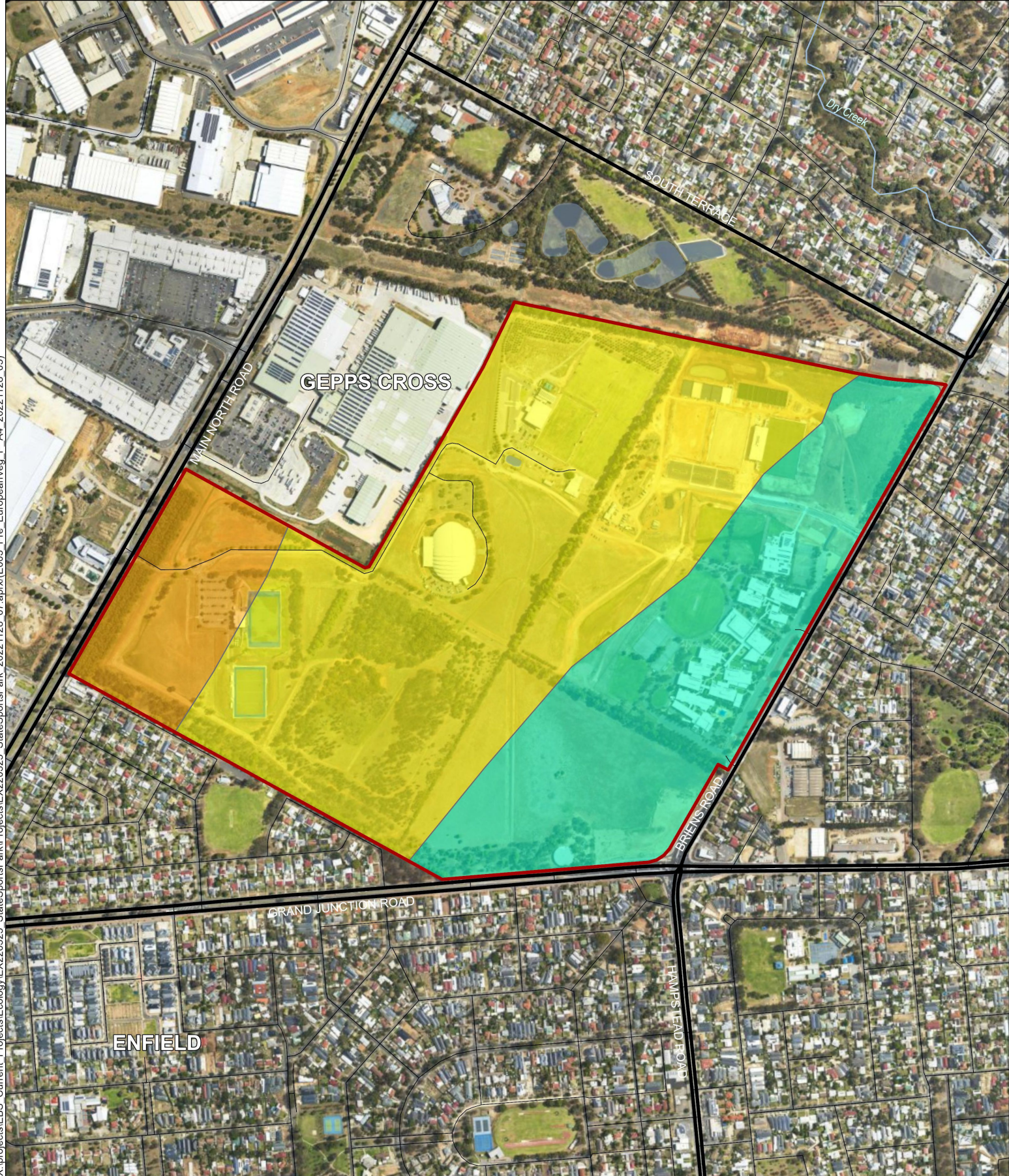

- State Sports Park
- Main road
- Local road
- Water course
- Water body

Pre-european vegetation

- 1. *Acacia ligulata* (Umbrella Bush), *A. acinacea* (Gold Dust Wattle) and *Pomaderris paniculosa* (Inland Pomaderris) Shrubland

- 2. *Austrostipa ssp.* (Spear-grass) and *Rytidosperma ssp.* (Wallaby Grass) Tussock Grassland
- 3. *Eucalyptus porosa* (Mallee Box) +/- *E. socialis ssp. socialis* (Summer Red Mallee) Woodland.



Data source: EBS Ecology (2022), ESRI (2022), DEW (2021), DIT (2021)

Date exported: 28/11/2022 12:15 PM
Created by: Nick.Simos



X:\projects\EBS_Current_Projects\Ecology\EX2020325_StateSportsPark\Projects\EX2020325_StateSportsPark_20221128_07.aprx(E004_BroadManagementZones_P_A4_20221128_04)

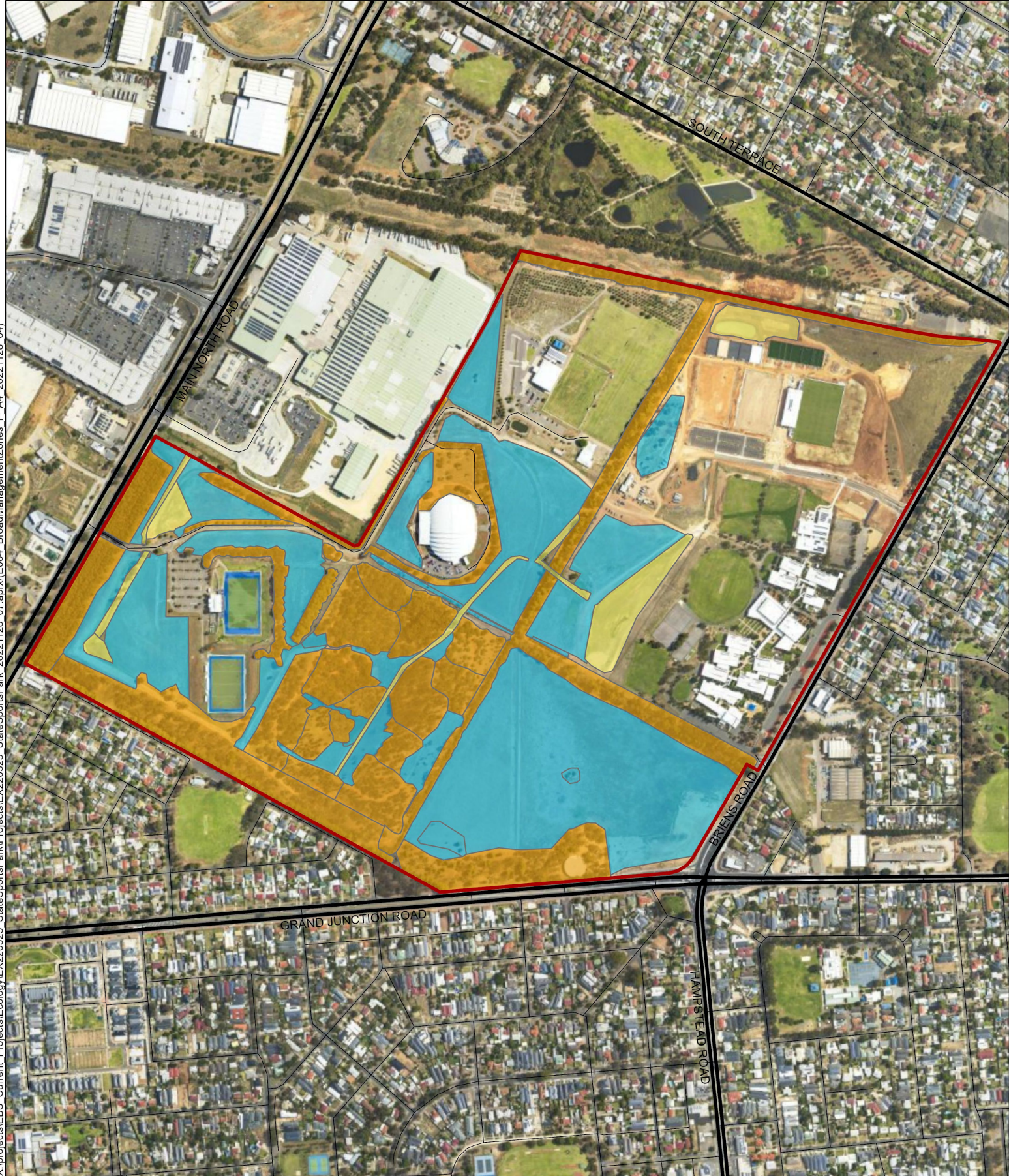



 State Sports Park

 Main road

 Local road

Management Zones

 Zone 1: Grassland

 Zone 2: Planted

 Zone 3: Riparian



Data source: EBS Ecology (2022), ESRI (2022), DEW (2021), DIT (2021)

Date exported: 28/11/2022 12:41 PM
Created by: Nick.Simos



X:\projects\EBS_Current_Projects\Ecology\EX220325_StatesSportsPark\Projects\EX220325_StatesSportsPark_20221128_07.aprx(E005_ManagementZone_P_A4_20221128_03)



- State Sports Park
- Main road
- Local road

Management Zone 1

Secondary Zone

- Area 1.1: Kikuyu grassland with Coastal Galenia and Soursobs
- Area 1.2: African Lovegrass grassland.
- Area 1.3: Kikuyu grassland with scattered trees



Data source: EBS Ecology (2022), ESRI (2022), DEW (2021), DIT (2021)

Date exported: 28/11/2022 11:59 AM

Created by: Nick.Simos



X:\projects\EBS_Current_Projects\Ecology\EX220325_StatesSportsPark\Projects\EX220325_StatesSportsPark_20221128_07.aprx(E005_ManagementZone_P_A4_20221128_03)



- State Sports Park
- Main road
- Local road

- Management Zone 2**
Secondary Zone
- Area 2.1: Foresters Forest
 - Area 2.2: Boundary/
windbreak trees
 - Area 2.3: Southern boundary
mixed woodland
 - Area 2.4: Canary Island Pine
plantation (western edge)





Data source: EBS Ecology (2022), ESRI (2022), DEW (2021), DIT (2021)
 Date exported: 28/11/2022 11:59 AM
 Created by: Nick.Simos



X:\projects\EBS_Current_Projects\Ecology\EX220325_StatesSportsPark\Projects\EX220325_StatesSportsPark_20221205_08.aprx(E005_ManagementZone_P_A4_20221205_04)



-  State Sports Park
-  Stormwater drain
-  Main road
-  Local road

- Management Zone 3**
Secondary Zone
-  Area 3.1: Drainage lines
 -  Area 3.2: Basins
 -  Area 3.2: Basins (Not Surveyed)







Data source: EBS Ecology (2022), ESRI (2022), DEW (2021), DIT (2021)

Date exported: 5/12/2022 12:53 PM
Created by: Nick.Simos



X:\projects\EBS_Current_Projects\Ecology\EX220325_StatesSportsPark\Projects\EX220325_StatesSportsPark_20221128_07.aprx(E006_WeedInterceptPoints_P_A4_20221128_02)



-  State Sports Park
-  Weed intercept point
-  Stormwater drain
-  Main road
-  Local road



Data source: EBS Ecology (2022), ESRI (2022), DEW (2021), DIT (2021)

Date exported: 28/11/2022 12:43 PM
Created by: Nick.Simos



X:\projects\EBS_Current_Projects\Ecology\EX20325_StateSportsPark\Projects\EX20325_StateSportsPark_20221128_07.aprx(E007_ForestersForest_P_A4_20221128_02)



- State Sports Park
- Forester Forest**
- 1. *Eucalyptus camaldulensis* (River Red Gum) Open Forest
- 2. *E. cornuta* (Yate) Open Forest over *Acacia pendula* (Weeping myall)
- 3. *E. largiflorens* (Black Box) and *E. porosa* (Mallee Box) Mallee over *A. pycnantha* (Golden Wattle) and *A. acinacea* (Gold-dust Wattle)

- 4. *E. salmonophloia* (Salmon Gum) Low Open Forest over *Acacia* spp.
- 5. *E. socialis* Open Mallee over *Melaleuca lanceolata* (Dry-land Tea-tree)
- 6. *Callitris gracilis* (Slender Cypress-pine) and *C. glaucophylla* (White Cypress-pine) Very Low Open Forest
- 7. *E. leucoxylo*n (Blue Gum) and *E. fasciculosa* (Pink Gum) Low Woodland over *Allocasuarina verticillata* (Drooping Sheoak)

- 8. *Casuarina pauper* (Black Oak) and *A. aneura* (Mulga) Very Low Woodland
- 9. *E. cladocalyx* (Sugar Gum) Low Woodland
- 10. *E. sideroxylo*n (Ironbark) Low Woodland
- 11. *E. astringens* (Brown Mallet) Very Low Woodland over *A. acuminata* (Jam Wattle)
- 12. *Schinus molle* (Peppercorn) Very Low Open Forest

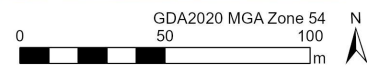

Data source: EBS Ecology (2022), ESRI (2022), DEW (2021), DIT (2021)

Date exported: 28/11/2022 12:06 PM
Created by: Nick.Simos



X:\projects\EBS_Current_Projects\Ecology\EX20325_StatesSportsPark\Projects\EX20325_StatesSportsPark_20221128_07.aprx(E008_FaunaHabitat_P_A4_20221128_03)



- State Sports Park
- Main road
- Local road

- ### Fauna Habitat Rating
- High
 - Moderate
 - Low
 - Very low



Data source: EBS Ecology (2022), ESRI (2022), DEW (2021), DIT (2021)

Date exported: 29/11/2022 11:12 AM
Created by: Nick.Simos



X:\projects\EBS_Current_Projects\Ecology\EX20325_StateSportsPark\Projects\EX20325_StateSportsPark_20221128_07.aprx(E009_NativeVegetation_P_A4_20221128_03)



- State Sports Park
- *Austrostipa sp.*
- *Acacia pycnantha*,
Rytidosoerma sp.,
Callitris sp. and
Eucalyptus sp.

- *Enneapogon nigricans*
- *Vittadinia gracilis*
- Main road
- Local road
- Native grassland



Data source: EBS Ecology (2022), ESRI (2022), DEW (2021), DIT (2021)
 Date exported: 28/11/2022 12:13 PM
 Created by: Nick.Simos



X:\projects\EBS_Current_Projects\Ecology\EX220325_StatesSportsPark\Projects\EX220325_StatesSportsPark_20221205_08.aprx(E010_ManagementPriorities_P_A4_20221205_02)



 State Sports Park

 Main road

 Local road

Management Priority

 High

 Medium

 Low



Data source: EBS Ecology (2022), ESRI (2022), DEW (2021), DIT (2021)

Date exported: 5/12/2022 12:47 PM
Created by: Nick.Simos

